Salisbury

WOMEN'S SOCCER 2003-2004

SU AT A GLANCE

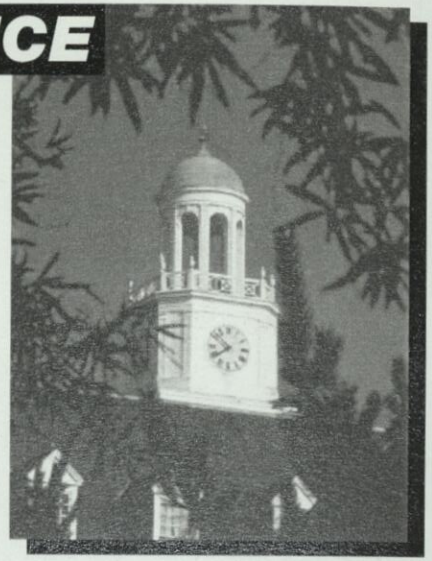

The resources of a University ...
6,800 students from 38 states and 36 foreign countries . . . 42 undergraduate and 11 graduate programs . . . 301 full-time faculty, 91 percent of tenure-track faculty have terminal degrees, including National Endowment for the Humanities scholars and Fulbright professors . . . NCAA Division III Athletics, 10 men's, 11 women's intercollegiate teams; 27 intramural sports

... with small-school opportunities.
Approachable faculty (16:1 student/faculty ratio) . . . Honors program with dedicated faculty at the Bellavance Honors Center . . . Ten residence complexes including traditional, co-ed, suite and apartment styles.

The security of state support ...
2003-04 tuition, room, board and fees: $12,014 per year for Maryland residents; $18,902 per year out-of-state.

A library with over 800,000 volumes, periodicals, microforms and databases including word processing and computer labs. Access to collections throughout the country.

... with the benefits of private funding.
Altogether, SU awards some $1.2 million in academic scholarships each year. More than $29 million in private endowments supports some of those scholarships and provides for some of the finest educational programs.

In an ideal— and idyllic—location:
Salisbury, MD, is 30 miles west of the Atlantic Ocean and Ocean City, MD, and 20 miles east of the Chesapeake Bay; 2 hours from Baltimore, Washington, D.C. and Wilmington, DE. The campus is 2 1/2 hours from Norfolk, VA, and Philadelphia, PA, and 4 1/2 hours from New York.

Come see us—in person, or in cyberspace. We'd love to see your smiling face, but if you can't get here, check out our Web site. We're at ***www.salisbury.edu.***

SU's campus is in an attractive, residential neighborhood of stately homes on sculpted lawns, less than one-half mile from the banks of the Wicomico River. The campus includes 45 buildings on over 145 landscaped acres. Students walk from one end of campus to the other in about five minutes.

HEAD COACH JIM NESTOR

Jim Nestor, named as head coach of the women's soccer program prior to the start of the 2001 season, has guided Salisbury to 35 victories in his first three seasons, with two appearances in the Capital Athletic Conference championship game. In addition, the Sea Gulls have won 18 of 21 regular season conference games during Nestor's first three campaigns, including a first place finish during the CAC's 2003 regular season. Salisbury has a 35-17-5 overall record through his first three seasons.

Other highlights during Nestor's first three seasons include a new team record of nine consecutive shutouts and a conference-leading 0.45 goals against average in 2001, a 10-match unbeaten streak, and 11 players named to the all-conference team in 2001, 2002 and 2003.

Nestor, a 1990 graduate of the University, returned to his Alma Mater after serving as the head coach for women's lacrosse and women's soccer at Division II Gannon University in Erie, PA, from 1995 to 2001. His resume included 10 years of collegiate coaching experience prior to returning to Salisbury, including stints at Frostburg (MD) State (1991-92), Colby-Sawyer (NH) (1992-94) and Lafayette (PA) (1994).

Nestor posted a 49-44 record in five seasons as the head coach of the Gannon women's soccer program. He guided the team to four consecutive winning seasons, the only winning seasons in the program's history, and set a new school-record with 12 wins in both the 1998 and 1999 seasons. Nestor, who also coaches the Salisbury women's lacrosse team, compiled a 73-20-1 record in six seasons with the Gannon women's lacrosse program. Nestor guided the team to a winning season every year during the program's six-year history.

Nestor was named the IWLCA's Division II Coach of the Year in 1996 and was recognized as the NCAA Division II Coach of the Year in 2000 by College LacrosseUSA.com.

Originally from Laurel, MD, Nestor received his bachelor's degree in physical education from Salisbury in 1990. He was a four-year letterman on the Sea Gull lacrosse and wrestling teams during his collegiate career. Nestor earned his master's degree in health and physical education at Frostburg State in 1992. His wife, Linda, is also a Salisbury graduate.

Nestor pilots a Sea Gull soccer program that has known nothing but success since moving to varsity status in 1994. The Sea Gulls enjoyed their most successful season ever in 2000, registering a record-setting 20-1-2 season that included their second conference championship and an appearance in the NCAA Tournament's final eight. Salisbury recorded an NCAA-best 22-game unbeaten streak and was the last undefeated team in the nation that season.

The Sea Gulls have had 10 consecutive winning seasons and at least 13 victories or better in seven of those seasons. Salisbury has had 53 players earn all-conference recognition since 1994 and has a stellar 137-45-10 all-time record in its 10 varsity campaigns.

Salisbury's Year-by-Year Record

1994	13-5-0	CAC Champions
1995	11-5-0	CAC runnersup
1996	17-3-0	CAC runnersup
1997	15-3-2	CAC runnersup
1998	13-6-1	CAC runnersup
1999	13-5-0	CAC runnersup
2000	20-1-2	CAC Champions NCAA final eight
2001	14-2-3	CAC runnersup
2002	12-7-0	CAC runnersup
2003	9-8-2	CAC first-place regular season
Total	**137-45-10**	**(10 seasons)**

QUOTING COACH NESTOR

(On Player Leadership)
"I place high expectations on our captains in terms of communication and leadership. Team captains are in the unique position of bringing concerns and ideas from other players to the coaching staff. I'm always interested in their input. Our returning players know that it takes hard work to be successful at this level."

(The Importance of Academics)
"There's no disputing that the number one priority for all of our players is their academic success. Athletics is number two. We do not allow our players to miss class time due to practices. When they must miss class due to travel, they are expected to communicate with professors and to make up the work."

(Goals for the Program)
"We expect to have a high level of play and we want to be nationally competitive. We certainly want to win the conference championship, which provides an automatic bid for the NCAA Tournament. To reach these goals, our players must strive to be the best. As coaches, we push them to reach their fullest potential."

(Recruiting Philosophy)
"We want to attract talented athletes who are striving to be the best that they can be. We want to recruit impact players who will help us win the CAC championship and help lead our program to national recognition. We want athletes who are willing to work hard with a year-round dedication to the program. This includes off-season weight training and conditioning and involvement in our spring training program. Those who join our program with a high level of previous experience will most likely be in position to have an immediate impact."

(On His Scheduling Philosophy)
"We want to play the best teams in order to be the best. Playing top-ranked opponents allows us to know what level we need to be at to compete against the best. The players thrive on knowing that they are playing a nationally-competitive schedule. It helps to keep them focused during the summer months."

2004 SEA GULL SCHEDULE

Date	Opponent	Site	Time
Aug. 22	**Alumni Game (exhibition)**	**Salisbury, MD**	**1:00 pm**
Sept. 1	**Villa Julie**	**Salisbury, MD**	**5:00 pm**
Sept. 4	**Messiah**	**Salisbury, MD**	**1:00 pm**
Sept. 5	**Wisconsin Stout**	**Salisbury, MD**	**2:00 pm**
Sept. 8	at Richard Stockton	Pomona, NJ	7:00 pm
Sept. 15	at Catholic *	Washington, DC	4:30 pm
Sept. 18	at Christopher Newport	Newport News, VA	8:00 pm
Sept. 23	at Gallaudet *	Washington, DC	4:00 pm
Sept. 25	**St. Mary's ***	**Salisbury, MD**	**1:00 pm**
Oct. 2	at Mary Washington *	Fredericksburg, VA	1:00 pm
Oct. 5	at Virginia Wesleyan	Virginia Beach, VA	7:00 pm
Oct. 9	**York ***	**Salisbury, MD**	**1:00 pm**
Oct. 12	**Marymount ***	**Salisbury, MD**	**4:00 pm**
Oct. 16	vs Thiel	Outerbanks, NC	TBA
Oct. 17	vs Southwestern (TX)	Outerbanks, NC	TBA
Oct. 20	at Rowan	Glassboro, NJ	7:00 pm
Oct. 23	**Notre Dame (MD)**	**Salisbury, MD**	**1:00 pm**
Oct. 27	at Goucher	Baltimore, MD	3:30 pm
Oct. 30	CAC Tournament	TBA	TBA
Nov. 2	CAC Tournament	TBA	TBA
Nov. 6	CAC Tournament	TBA	TBA

* Capital Athletic Conference game **Home games in Bold**

SUCCESS STANDS OUT DURING SU'S FIRST DECADE

The Salisbury University women's soccer program has posted 10 straight winning seasons and at least 11 victories in nine of 10 campaigns since its varsity debut in 1994. The Gulls have won 35 games in the past three years (2001, 2002, 2003), with nine straight appearances in the Capital Athletic Conference championship game from 1994-2002.

The Sea Gulls finished 5-1-1 in the CAC's 2003 regular season, winning the number one seed for the postseason tournament. Other highlights during the 2003 season included a six-game unbeaten streak, nine shutouts and three players named to the all-CAC team. Sophomore midfielder **Brandi Sproul** and junior back **Rachael Cerza** were selected to the all-conference first team, while sophomore goalie **Katie Hendrickson** was named to the second team.

Individually, Sproul was selected as Salisbury's 2003 team MVP, with sophomore forward **Ashley Martin** honored as the team's Most Improved Player, junior back **Dana Verdi** recognized as the team's Unsung Hero award winner, and senior midfielder **Rachel Tansey** selected as the Coaches Award winner.

The Sea Gulls enter the 2004 campaign with a strong track record of success through their first decade of varsity competition. SU is just three seasons removed from a memorable 2000 season in which the team advanced to the quarterfinals of the NCAA Championship Tournament while finishing with a final 20-1-2 record. All told, the Gulls have had 53 players receive all-conference honors through its first 10 seasons.

Assistant Coach Wayne Gorrow was honored as one of the NCAA Division III Assistant Coaches of the Year in both 2002 and 2003. Gorrow has been with the SU women's soccer program since its inception in 1994. He is pictured here receiving his award prior to one of SU's home games. Pictured at the award presentation are (left to right) Head Coach James Nestor, Director of Athletics Dr. Michael Vienna and Gorrow.

2003 SEA GULL ROSTER

No.	Name	Pos	Year	Hometown	High School
1	Samantha Smiles	M	So	Hagerstown, MD	Williamsport
2	Rachael Cerza	B	Jr	Victor, NY	Victor
3	Nicki Krause	M	Fr	Ellicott City, MD	Mt. Hebron
4	Candice Hills	M	Jr	Columbia, MD	Long Reach
5	Dana Verdi	B	Jr	Lawrenceville, NJ	Lawrence
6	Thea Zygmunt	M	Jr	Rockville, MD	Magruder
7	Dana Olsson	B	Sr	Baltimore, MD	Maryvale Prep
8	Kathleen Tiedemann	F	Sr	Sayville, NY	Sayville
9	Jeanine Swezey	B	So	Swarthmore, PA	Strathaven
10	Meghan Mabey	M	Fr	Vernon, NJ	Vernon
11	Heather Pallett	M	So	Severna Park, MD	Severna Park
12	Leanne Argue	B	Jr	Marlton, NJ	Cherokee
13	Sara Nickoles	F	Fr	Ashton, MD	Blake
14	Ashley Martin	F	So	Bowie, MD	Archbishop Spalding
15	Colleen Evans	M	Fr	Gaithersburg, MD	Quince Orchard
16	Holly Sis	M	Jr	Harwood, MD	Southern
17	Brandi Sproul	M	So	Owings Mills, MD	Franklin
18	Natalie Day	M	Fr	Beltsville, MD	Pallotti
19	Rachel Tansey	M	Sr	Gambrills, MD	Archbishop Spalding
22	Sharon Asmussen	M	Fr	Niskayuna, NY	Niskayuna
25	Stacey Pokrywka	F	Fr	Baltimore, MD	Notre Dame
88	Pam Kenney	G	Jr	Clarksburg, MD	Urbana
0	Katie Hendrickson	G	So	Ocean Township, NJ	Ocean
00	Samantha Phipps	G	Fr	Pasadena, MD	Meade

Head Coach–Jim Nestor Assistants–Wayne Gorrow, Steve Isett Captains–Dana Olsson, Rachel Tansey, Leanne Argue

SEA GULL RECORDBOOK

Team Records

Most Goals Scored, Game	13 vs. Columbia Union, 9/12/00
Most Goals Scored, Season	97, 2000
Largest Margin of Victory	13 vs. Columbia Union, 9/12/00
Most Goals Allowed, Game	8 vs. Messiah, 8/30/02
Most Goals Allowed, Season	26, 2002
Fewest Goals Allowed, Season	8, 1999
Most Shutouts, Season	14, 1996
Most Consecutive Shutouts, Season	9, 2001
Most Games Played, Season	23, 2000
Most Wins, Season	20, 2000
Most Home Wins, Season	12, 1996
Longest Winning Streak	11, 1996, 2000
Longest Unbeaten Streak	22, 2000
Longest Home Winning Streak	19, 1995-97
Most Saves, Game	16 vs. Notre Dame (MD), 9/16/95 vs. Mary Washington 9/25/94

Individual Records

Most Goals, Game	4, Kathleen Tiedemann vs. Gallaudet, 10/22/01 4, Erica Szoc vs. Gallaudet, 10/4/01
Most Goals, Season	15, Ava Tasker, 1996
Most Goals, Career	41, Danielle Urban, 1994-97
Most Assists, Game	3, Jennifer Mazzola vs. Marymount, 10/1/97 Danielle Urban vs. Marymount, 9/17/96 Nicki Krause vs. Gallaudet, 10/7/03
Most Assists, Season	11, Joy Mulholland, 2000,
Most Assists, Career	23, Joy Mulholland, 1998-01
Most Points, Game	9, Kathleen Tiedemann (4g-1a) vs. Gallaudet 10/22/01
Most Points, Season	35, Ava Tasker (15g-5a), 1996 35, Amber Bradford (14g-7a), 2000
Most Points, Career	101, Danielle Urban (41g-19a), 1994-97
Most Saves, Game	16, Kristi Kauffman vs. Mary Washington, 9/25/94 16, Amy Forbes vs. St. Mary's, 10/29/98
Most Saves, Season	132, Kristi Kauffman, 1994
Most Saves, Career	325, Kristi Kauffman, 1994-96
Most Shutouts, Season	14, Kristi Kauffman, 1996
Most Shutouts, Career	42, Amy Forbes, 1997-00

Career Leaders

Goals

Player	Goals	Years
1) Danielle Urban	41	1994-97
2) Kathleen Tiedemann	39	2000-03
3) Ava Tasker	31	1994-96
4) Cortney Urban	28	1995-98
5) Cindy Maxfield	26	1998-01
6) Meredith Bigham	23	1998-01
7) Kristey Lillis	22	1999-02
8) Amber Bradford	21	1999-02
9) Dana Earl	18	1996-99
Sarah Harding	18	2000-01
11) Erica Szoc	17	1999-01

Assists

Player	Assists	Years
1) Joy Mulholland	23	1998-01
2) Danielle Urban	19	1994-97
Meredith Bigham	19	1998-01
4) Kristey Lillis	17	1999-02
5) Dana Earl	16	1996-99
6) Amber Bradford	13	1999-02
Cindy Maxfield	13	1998-01
8) Cortney Urban	11	1995-98
Leanne Argue	11	2001-03
Kathleen Tiedemann	11	2000-03
11) Sarah Harding	10	2000-01

Points

Player	Points	Years
1) Danielle Urban	101 (41g-19a)	1994-97
2) Kathleen Tiedemann	89 (39g-11a)	2000-03
3) Ava Tasker	71 (31g-9a)	1994-96
4) Cortney Urban	67 (28g-11a)	1995-98
5) Meredith Bigham	65 (23g-19a)	1998-01
Cindy Maxfield	65 (26g-13a)	1998-01
7) Kristy Lillis	61 (22g-17a)	1999-02
8) Amber Bradford	55 (21g-13a)	1999-02
9) Dana Earl	52 (18g-16a)	1996-99
10) Sarah Harding	46 (18g-10a)	2000-01
11) Joy Mulholland	45 (11g-23a)	1998-01

Saves

Player	Saves	Years
1) Kristi Kauffman	325	1994-96
2) Amy Forbes	304	1997-00
3) Katie Hendrickson	161	2002-03

HONOR ROLL AND ALL-TIME RECORD

1994

Ava Tasker, First Team All-CAC Back, Third Team All-South Region Back
Amanda Brooks, First Team All-CAC Back
Vicki Prince, First Team All-CAC Midfielder
Kristi Kauffman, Second Team All-CAC Goalie
Karen Mannion, Second Team All-CAC Midfielder
Danielle Urban, Second Team All-CAC Forward
Jim Berkman, CAC Coach of the Year

1995

Karen Mannion, First Team All-CAC Back, First Team All-Mid Atlantic Region Back
Kristi Kauffman, First Team All-CAC Goalie, Third Team All-Mid Atlantic Region Goalie
Danielle Urban, First Team All-CAC Forward
Nicole Urban, First Team All-CAC Midfielder
Amanda Brooks, Second Team All-CAC Back

1996

Ava Tasker, First Team All-CAC Midfielder, CAC Player of the Year
Kristi Kauffman, First Team All-CAC Goalie
Danielle Urban, First Team All-CAC Forward
Nicole Urban, First Team All-CAC Back
Amy Gallagher, Second Team All-CAC Back
Patty Jones, Second Team All-CAC Forward
Erin Sargent, Second Team All-CAC Midfielder

1997

Nicole Urban-Ingley, First Team All-CAC Back, First Team All-Mid Atlantic Region Back
Cortney Urban, Second Team All-CAC Forward, Third Team All-Mid Atlantic Region Forward
Danielle Urban, Second Team All-CAC Forward
Dana Earl, Second Team All-CAC Midfielder
Amy Forbes, Second Team All-CAC Goalie
Jennifer Mazzola, Second Team All-CAC Back

1998

Amy Gallagher, First Team All-CAC Back, Third Team All-Mid Atlantic Region Back
Cortney Urban, First Team All-CAC Forward
Amy Forbes, Second Team, All-CAC Goalie
Dana Earl, Second Team All-CAC Midfielder
Joy Mulholland, Second Team All-CAC Back
Katie Rowles, Second Team All-CAC Midfielder

1999

Dana Earl, First Team All-CAC Midfielder
Amy Gallagher, First Team All-CAC Back
Amy Forbes, First Team All-CAC Goalie
Cindy Maxfield, Second Team All-CAC Forward
Meredith Bigham, Second Team All-CAC Midfielder
Ellen Mirsky, Second Team All-CAC Back

2000

Meredith Bigham, First Team All-CAC Midfielder
Ellen Mirsky, First Team All-CAC Back
Amy Forbes, First Team All-CAC Goalie
Sarah Harding, Second Team All-CAC Forward
Cindy Maxfield, Second Team All-CAC Forward
Amber Bradford, Second Team All-CAC Midfielder

2001

Ellen Mirsky, First Team All-CAC Back, Third Team All-Mid-Atlantic Region Back
Amber Bradford, First Team All-CAC Midfielder
Erica Szoc, Second Team All-CAC Forward
Gina Ceneviva, Second Team All-CAC Goalie
Kelly Knutson, First Team District II All- Academic

2002

Kathleen Tiedemann, First Team All-CAC Forward
Thea Zygmunt, Second Team All-CAC Forward
Kristey Lillis, Second Team All-CAC Midfielder
Rachael Cerza, Second Team All-CAC Back

2003

Brandi Sproul, First Team All-CAC Midfielder
Rachael Cerza, First Team All-CAC Back
Katie Hendrickson, Second Team All-CAC Goalie

Against All Opponents (through 2003)

Opponent	W	L	T
Cabrini	2	0	0
Catholic *	10	0	0
Chowan	2	0	0
Christopher Newport	1	2	1
Columbia Union	1	0	0
Eastern	0	0	1
Frostburg State	6	0	0
Gallaudet	6	0	0
Goucher *	13	1	1
Greensboro	1	0	0
Haverford	0	1	0
Immaculata	1	0	0
Johns Hopkins	2	2	0
Kean	1	1	0
Lebanon Valley	0	1	0
Lynchburg	3	1	0
Mary Washington *	3	14	3
Marymount *	13	0	0
Maryville	1	0	0
Messiah	2	3	0
Methodist	1	1	0
Nazareth	0	1	0
North Carolina Wesleyan	2	0	1
Notre Dame (MD)	8	2	0
Randolph-Macon	0	2	0
Richard Stockton	1	3	0
Rowan	2	1	1
Shenandoah	6	1	0
St. Mary's *	12	1	2
Stevens Tech	1	0	0
Villa Julie	8	0	0
Virginia Wesleyan	5	3	0
Wesley	6	0	0
Western Maryland	3	0	0
Widener	4	0	0
William Paterson	1	1	0
Wisconsin-Stevens Point	0	1	0
York *	9	1	0
TOTALS	**137**	**45**	**10**

* CAC Opponent

2003 RESULTS AND STATISTICS

Results

Date	Opponent	Site / Notes	Result
Aug. 30	at Messiah	Grantham, PA	L 5-0
Aug. 31	at Lebanon Valley	Annville, PA	L 2-1
Sept. 7	Stevens Tech	Day scores in 89th minute	W 1-0
Sept. 10	Richard Stockton	Salisbury	L 1-0
Sept. 14	Catholic *	Tiedemann two goals	W 4-0
Sept. 24	Virginia Wesleyan	Salisbury	L 3-1
Sept. 27	at St. Mary's *	St. Mary's City, MD	W 2-1
Oct. 3	at Marymount *	Arlington, VA	W 1-0
Oct. 5	Christopher Newport	Salisbury	L 2-0
Oct. 7	Gallaudet *	Salisbury	W 12-0
Oct. 9	at York *	York, PA	L 1-0
Oct. 11	Rowan	Salisbury	L 2-0
Oct. 14	Goucher *	Salisbury	W 2-0
Oct. 18	Mary Washington *	Salisbury	T 0-0 ot
Oct. 22	at Notre Dame (MD)	Germantown, MD	W 4-0
Oct. 25	Eastern	Homecoming Game	T 2-2
Oct. 30	at Villa Julie	Baltimore, MD	W 4-0
Nov. 2	Gallaudet	CAC Tournament	W 8-0
Nov. 5	Mary Washington	CAC Tournament	L 1-0

* Capital Athletic Conference game

Statistics

Name	GP	G	A	Pts	Sh	Shot%	GW
Thea Zygmunt	18	7	2	16	4	.159	0
Sara Nickoles	18	5	3	13	24	.208	1
Kathleen Tiedemann	18	4	2	10	46	.087	1
Samantha Smiles	17	4	1	9	17	.235	1
Brandi Sproul	18	3	2	8	40	.075	1
Natalie Day	18	3	1	7	7	.429	1
Rachel Tansey	13	3	0	6	5	.600	0
Colleen Evans	8	2	0	4	13	.154	0
Stacey Pokrywka	11	2	0	4	11	.182	0
Sharon Asmussen	8	2	0	4	6	.333	0
Holly Sis	7	2	0	4	6	.333	0
Dana Olsson	18	1	2	4	11	.091	1
Ashley Martin	16	1	2	4	5	.200	1
Jeanine Swezey	17	1	1	3	18	.056	1
Nicki Krause	17	0	3	3	5	.000	0
Rachael Cerza	17	1	0	2	19	.053	0
Dana Verdi	16	1	0	2	6	.167	0
Leanne Argue	16	0	2	2	24	.000	0
Heather Pallett	18	0	1	1	25	.000	0
Candice Hills	16	0	1	1	6	.000	0
Meghan Mabey	16	0	0	0	17	.000	0
Pam Kenney	4	0	0	0	13	.000	0
Katie Hendrickson	18	0	0	0	0	.000	0
Total	**19**	**42**	**23**	**107**	**368**	**.114**	**8**
Opponents	**19**	**20**	**7**	**47**	**162**	**.123**	**7**

Goaltenders	GP	Minutes	GA	Avg	Saves	Pct	Sho
Katie Hendrickson	18	1353:35	19	1.26	64	.771	3
Samantha Phipps	7	355:25	0	0.00	9	1.000	1
Pam Kenney	1	26:00	1	3.46	2	.667	0
Total	**19**	**1735:00**	**20**	**1.04**	**75**	**.789**	**9**
Opponents	**19**	**1735:00**	**42**	**2.18**	**152**	**.784**	**7**

SU'S ATHLETICS PHILOSOPHY

***Salisbury University*, a member of the National Collegiate Athletic Association's (NCAA) Division III,** offers 21 intercollegiate sports for men and women. In addition to NCAA membership, SU competes as a member of the Capital Athletic Conference (CAC) and the Eastern College Athletic Conference (ECAC).

As a member of the NCAA's Division III, Salisbury places the highest priority on the overall quality of the educational experience. In doing so, it seeks to strengthen the integration of objectives and programs in athletics with academic and developmental objectives, and to assure the integration of athletes with other students.

SU places special importance on the impact of athletics on the participants, with emphasis on the internal constituency (students, alumni and special friends) rather than on the general public and its entertainment needs.

The SU athletics program is further characterized by the following principles:

- Participants receive the same treatment as other students. They have no unique privileges in admission, academic advising, course selection, grading, living accommodations or financial aid. Similarly, athletes are not denied rights and opportunities that would be available to them as non-athletes.
- Sports for men and women are given equal emphasis and the desired quality of competition is similar in all sports.
- Students are supported in their efforts to reach high levels of performance by providing them with adequate facilities, competent coaching and appropriate competitive opportunities with students from similar institutions.
- SU strives to make the student-athlete's participation in intercollegiate athletics an enriching experience, and holds genuine concern for each participant's welfare. The intercollegiate program's foremost goal at all times is to supplement and enrich the first priority of the University, which is academic accomplishment.

NCAA®

Salisbury
UNIVERSITY

Department of Intercollegiate Athletics
1101 Camden Avenue
Salisbury, MD 21801-6860